

Legend:

- Norfolk Vanguard onshore red line boundary
- Onshore cable route**
- Onshore cable route
- Trenchless crossing zone (e.g. HDD)
- Indicative trenchless crossing compound
- Mobilisation zone
- Indicative mobilisation area compound
- Access**
- Construction access
- Operation access
- Survey areas**
- Breeding bird survey area

| | |
|------------------------------|------------------------------------|
| Project: Norfolk Vanguard | Report: Environmental Statement |
|------------------------------|------------------------------------|

Title:
Breeding Bird Survey Locations
(Map 1 of 5)

| | | | | | |
|--------------|--------------------------------|--------|----------|-------|----------|
| Figure: 23.6 | Drawing No: PB4476-005-023-006 | | | | |
| Revision: | Date: | Drawn: | Checked: | Size: | Scale: |
| 03 | 24/05/2018 | GC | GC | A3 | 1:10,000 |
| 03 | 22/05/2018 | NJ | GC | A3 | 1:10,000 |

Co-ordinate system: British National Grid EPSG: 27700

VATTENFALL

Royal HaskoningDHV
Enhancing Society Together

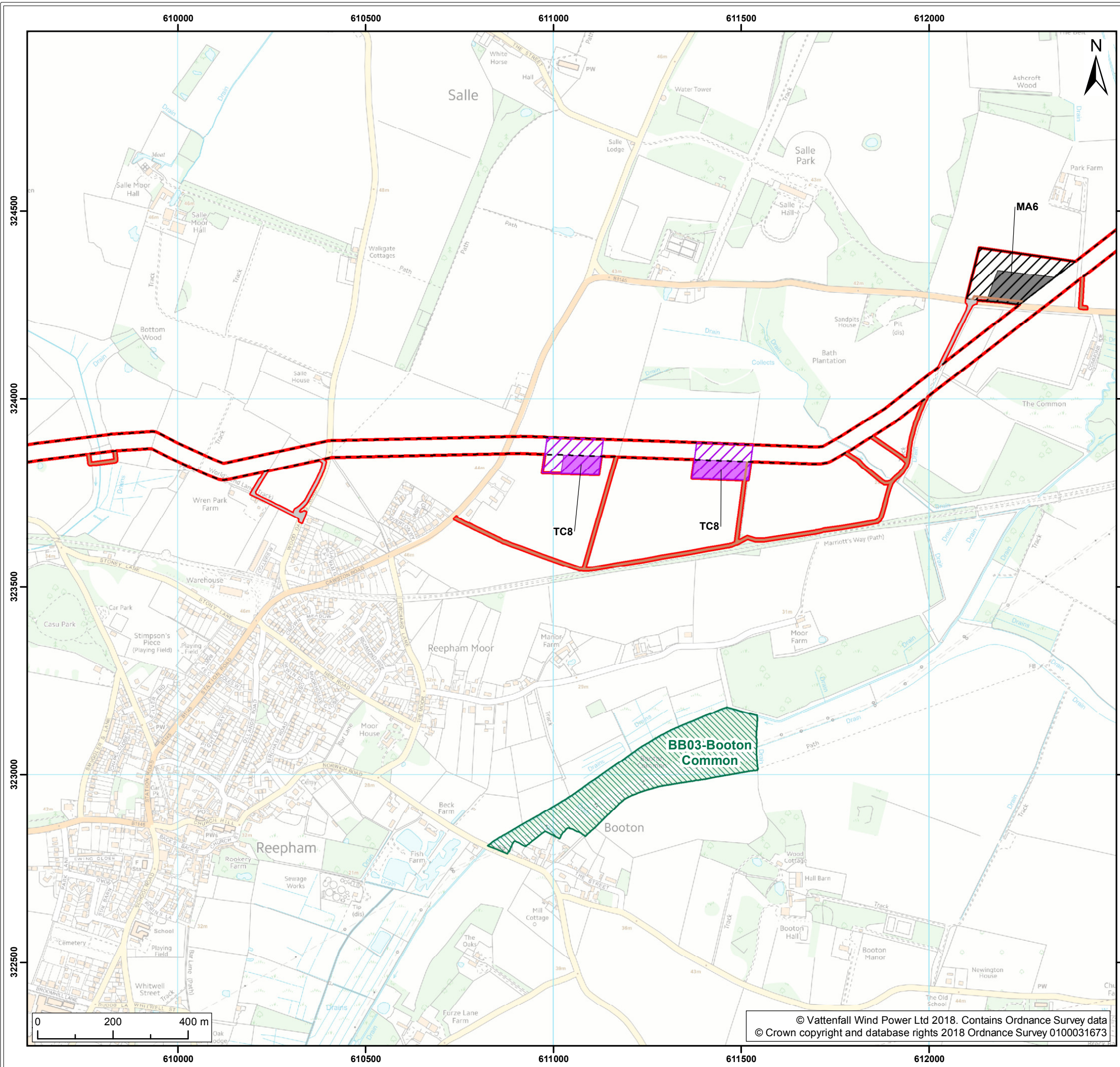

Legend:

- Norfolk Vanguard onshore red line boundary
- Onshore cable route**
- Onshore cable route
- Trenchless crossing zone (e.g. HDD)
- Indicative trenchless crossing compound
- Mobilisation zone
- Indicative mobilisation area compound
- Access**
- Construction access
- Operation access
- Survey areas**
- Breeding bird survey area

| | |
|------------------|-------------------------|
| Project: | Report: |
| Norfolk Vanguard | Environmental Statement |

Title:
Breeding Bird Survey Locations
(Map 2 of 5)

| | | | | | |
|--------------|--------------------------------|--------|----------|-------|----------|
| Figure: 23.6 | Drawing No: PB4476-005-023-006 | | | | |
| Revision: | Date: | Drawn: | Checked: | Size: | Scale: |
| 03 | 24/05/2018 | GC | GC | A3 | 1:10,000 |
| 03 | 22/05/2018 | NJ | GC | A3 | 1:10,000 |

Co-ordinate system: British National Grid EPSG: 27700

VATTENFALL

Royal HaskoningDHV
Enhancing Society Together

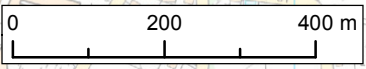

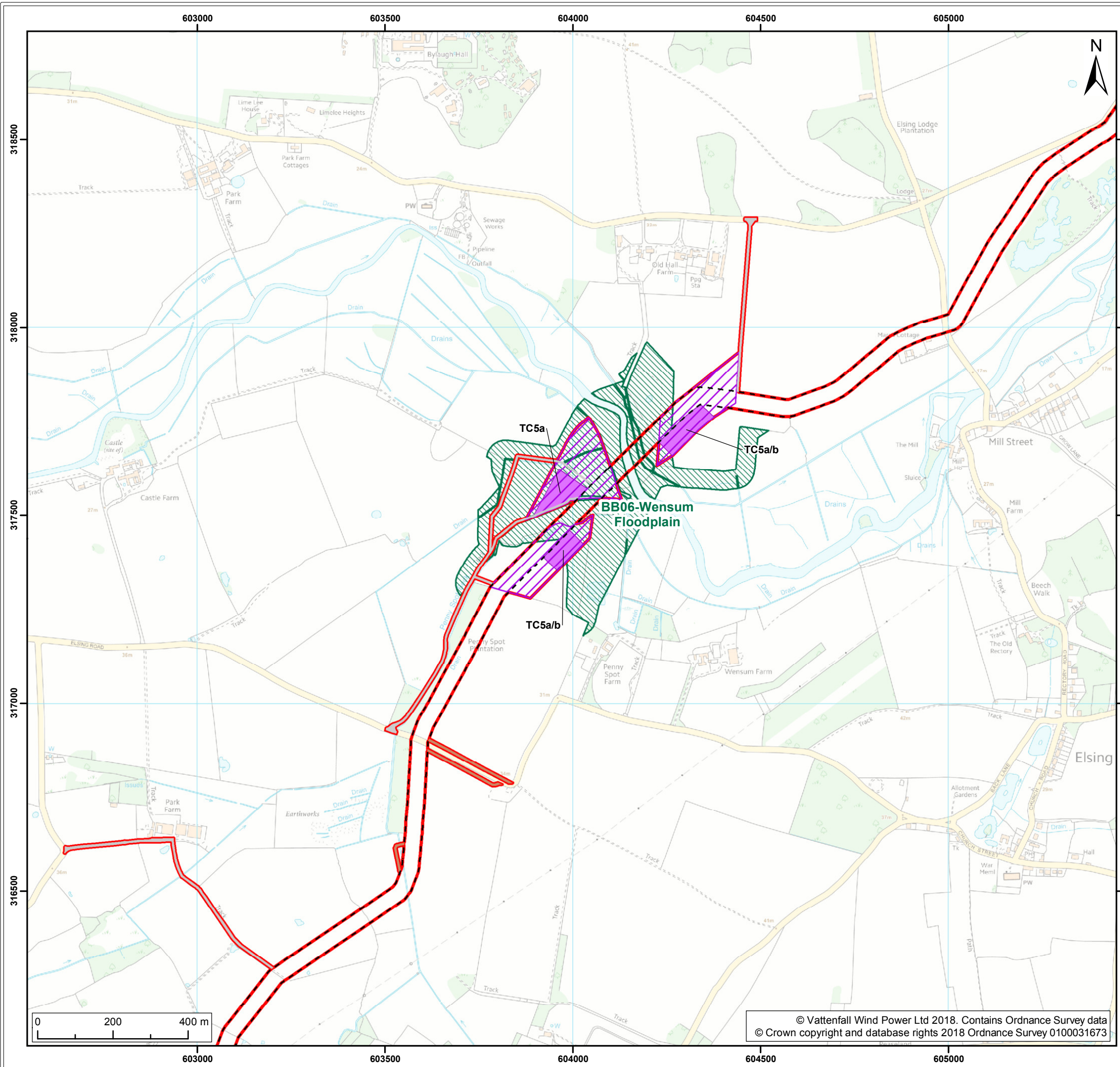

Legend:

- Norfolk Vanguard onshore red line boundary
- Onshore cable route**
- Onshore cable route
- Trenchless crossing zone (e.g. HDD)
- Indicative trenchless crossing compound
- Access**
- Construction access
- Operation access
- Survey areas**
- Breeding bird survey area

| | |
|------------------------------|------------------------------------|
| Project: Norfolk Vanguard | Report: Environmental Statement |
|------------------------------|------------------------------------|

Title:
Breeding Bird Survey Locations
(Map 3 of 5)

| | | | | | |
|--------------|--------------------------------|--------|----------|-------|----------|
| Figure: 23.6 | Drawing No: PB4476-005-023-006 | | | | |
| Revision: | Date: | Drawn: | Checked: | Size: | Scale: |
| 03 | 24/05/2018 | GC | GC | A3 | 1:10,000 |
| 03 | 22/05/2018 | NJ | GC | A3 | 1:10,000 |

Co-ordinate system: British National Grid EPSG: 27700

VATTENFALL

Royal HaskoningDHV
Enhancing Society Together

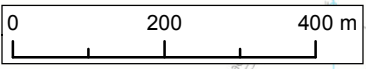

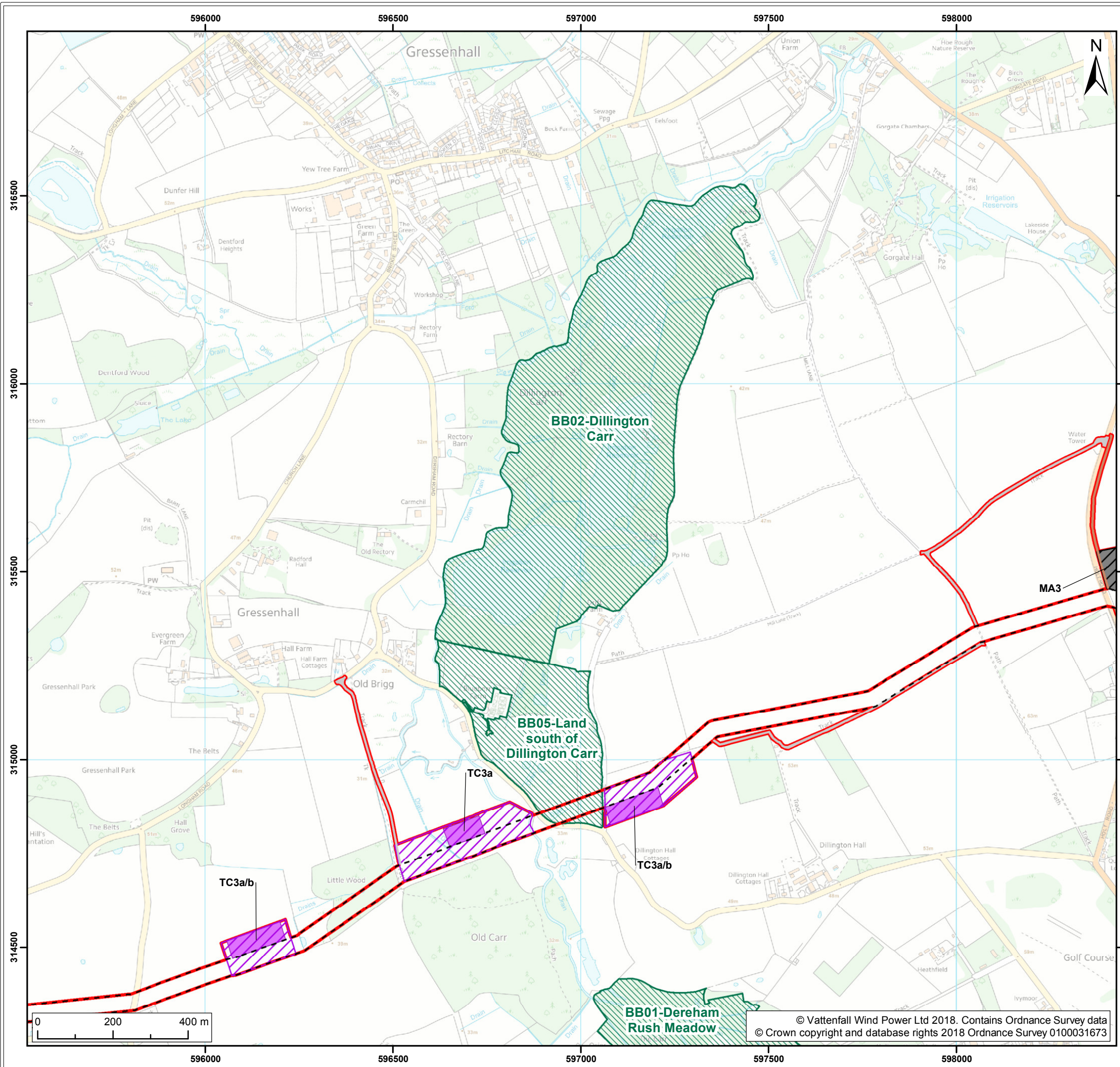

Legend:

- Norfolk Vanguard onshore red line boundary
- Onshore cable route**
- Onshore cable route
- Trenchless crossing zone (e.g. HDD)
- Indicative trenchless crossing compound
- Mobilisation zone
- Indicative mobilisation area compound
- Access**
- Construction access
- Operation access
- Survey areas**
- Breeding bird survey area

| | |
|------------------|-------------------------|
| Project: | Report: |
| Norfolk Vanguard | Environmental Statement |

Title:

Breeding Bird Survey Locations
(Map 4 of 5)

| | | | | | |
|--------------|--------------------------------|--------|----------|-------|----------|
| Figure: 23.6 | Drawing No: PB4476-005-023-006 | | | | |
| Revision: | Date: | Drawn: | Checked: | Size: | Scale: |
| 03 | 24/05/2018 | GC | GC | A3 | 1:10,000 |
| 03 | 22/05/2018 | NJ | GC | A3 | 1:10,000 |

Co-ordinate system: British National Grid EPSG: 27700

VATTENFALL

Royal HaskoningDHV
Enhancing Society Together

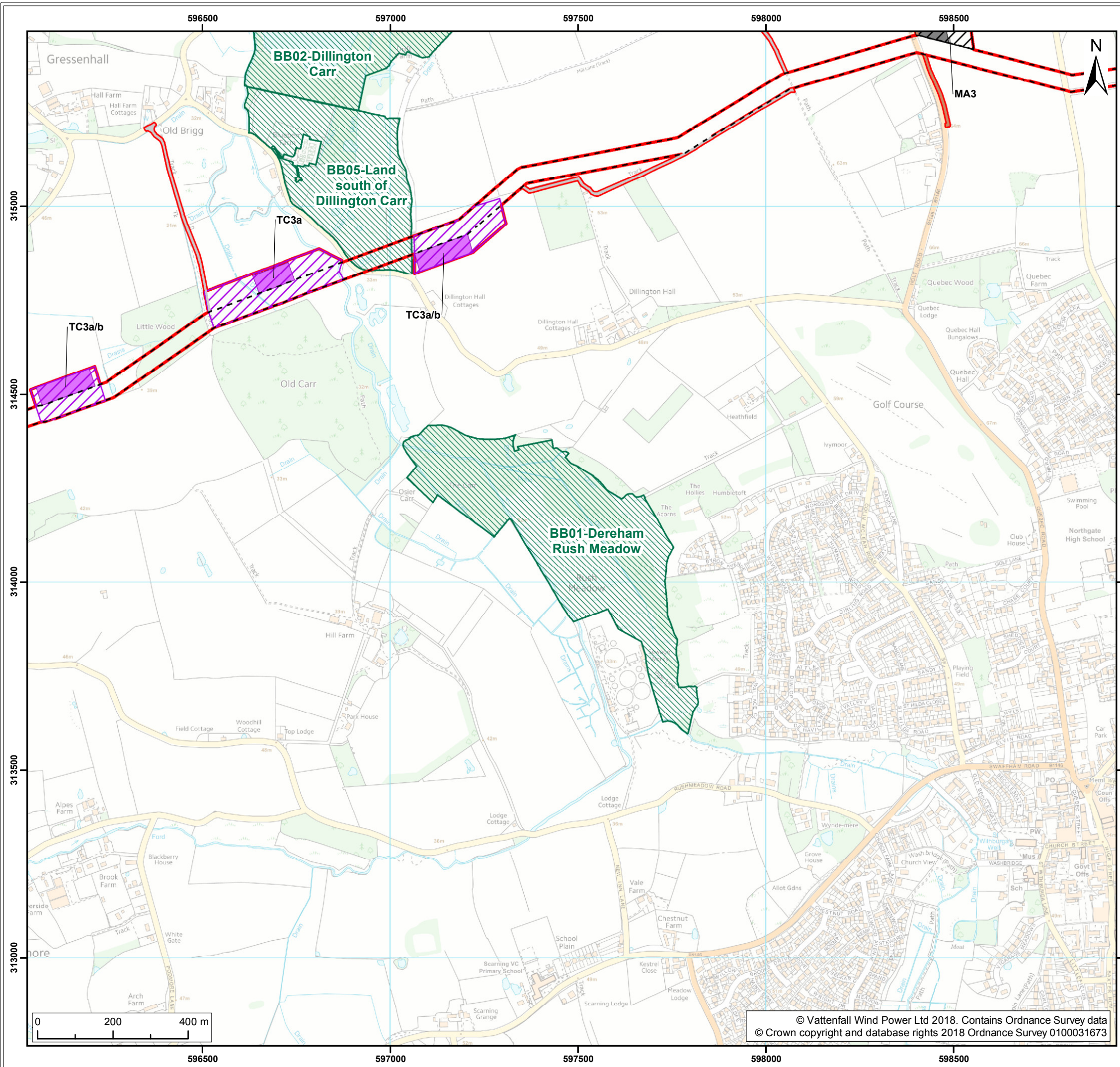

- Legend:**
- Norfolk Vanguard onshore red line boundary
 - Onshore cable route**
 - Onshore cable route
 - Trenchless crossing zone (e.g. HDD)
 - Indicative trenchless crossing compound
 - Mobilisation zone
 - Indicative mobilisation area compound
 - Access**
 - Construction access
 - Operation access
 - Survey areas**
 - Breeding bird survey area

| | |
|------------------------------|------------------------------------|
| Project: Norfolk Vanguard | Report: Environmental Statement |
|------------------------------|------------------------------------|

Title:
Breeding Bird Survey Locations
(Map 5 of 5)

| | | | | | |
|--------------|--------------------------------|--------|----------|-------|----------|
| Figure: 23.6 | Drawing No: PB4476-005-023-006 | | | | |
| Revision: | Date: | Drawn: | Checked: | Size: | Scale: |
| 03 | 24/05/2018 | GC | GC | A3 | 1:10,000 |
| 03 | 22/05/2018 | NJ | GC | A3 | 1:10,000 |

Co-ordinate system: British National Grid EPSG: 27700



© Vattenfall Wind Power Ltd 2018. Contains Ordnance Survey data
© Crown copyright and database rights 2018 Ordnance Survey 0100031673